VADNAIS-SNAIL LAKES REGIONAL PARK MASTER PLAN UPDATE

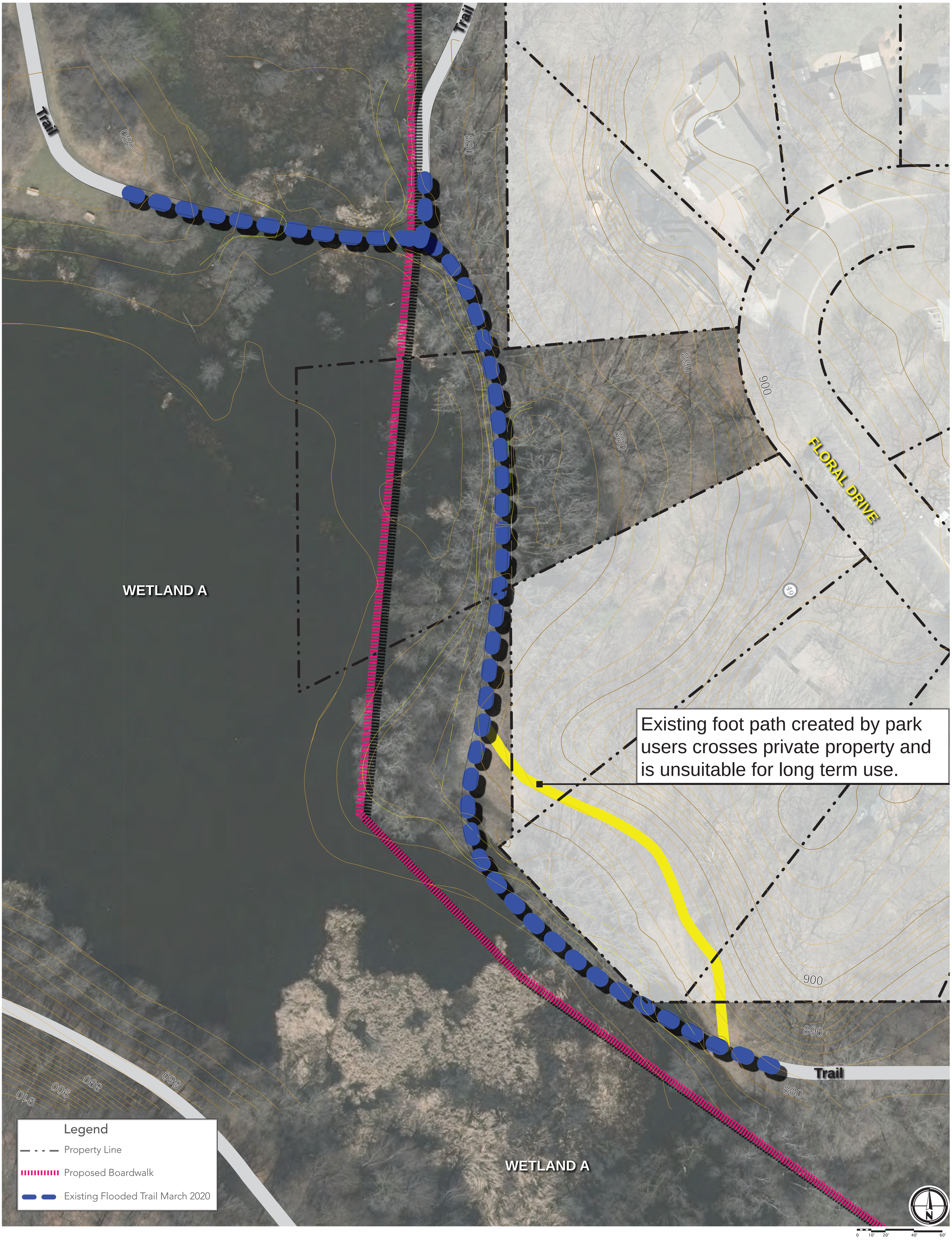

RAMSEY COUNTY
Parks & Recreation

Contact Information:
2015 Van Dyke Street
Maplewood, MN 55109
PH: 651-748-2500

VADNAIS-SNAIL LAKES REGIONAL PARK MASTER PLAN UPDATE

WETLAND A AREA FLOODED PARK INFRASTRUCTURE - SHORT TERM SOLUTION STUDY AREA

Date: 2-19-2020