

VADNAIS-SNAIL LAKES REGIONAL PARK MASTER PLAN UPDATE

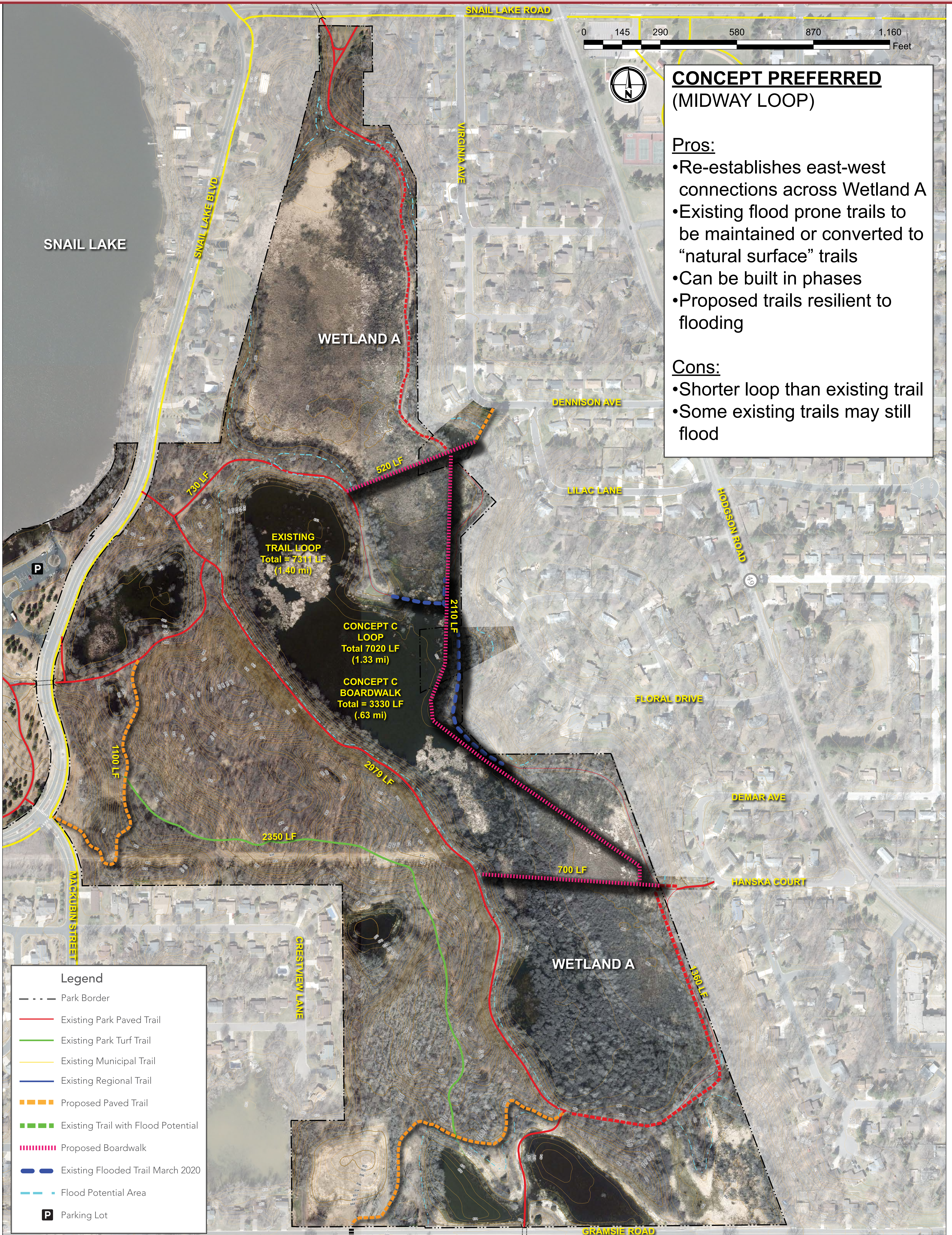

**CONCEPT PREFERRED
(MIDWAY LOOP)**

Pros:

- Re-establishes east-west connections across Wetland A
- Existing flood prone trails to be maintained or converted to “natural surface” trails
- Can be built in phases
- Proposed trails resilient to flooding

Cons:

- Shorter loop than existing trail
- Some existing trails may still flood

Legend

- Park Border
- Existing Park Paved Trail
- Existing Park Turf Trail
- Existing Municipal Trail
- Existing Regional Trail
- Proposed Paved Trail
- Existing Trail with Flood Potential
- Proposed Boardwalk
- Existing Flooded Trail March 2020
- Flood Potential Area
- P Parking Lot